

DATE	THIRD SUBMITTAL - 02/11/12
#1	

Chino Basin Water Conservation District
 Water Conservation Demonstration Garden
 4594 San Bernardino Street, Montclair, California 91763

PLAN CHECK 8/15/2012
 DATE: 12-9-2011
 DRAWN BY: R. FISHER
 DRAWING TITLE
AM'THEATRE RENOVATION PLANS & ELEVATIONS
 DRAWING NO.

A300

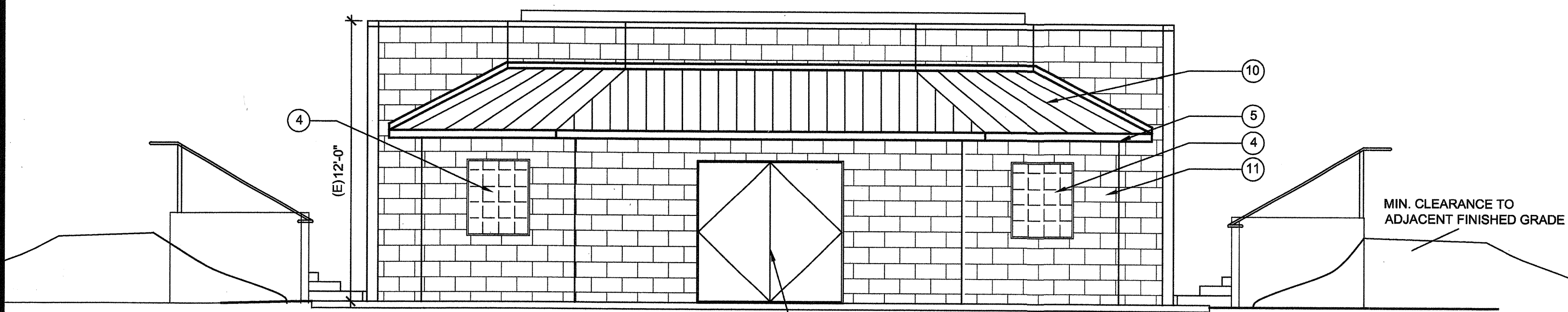

4 NE ELEVATION
 1/4"=1'-0"

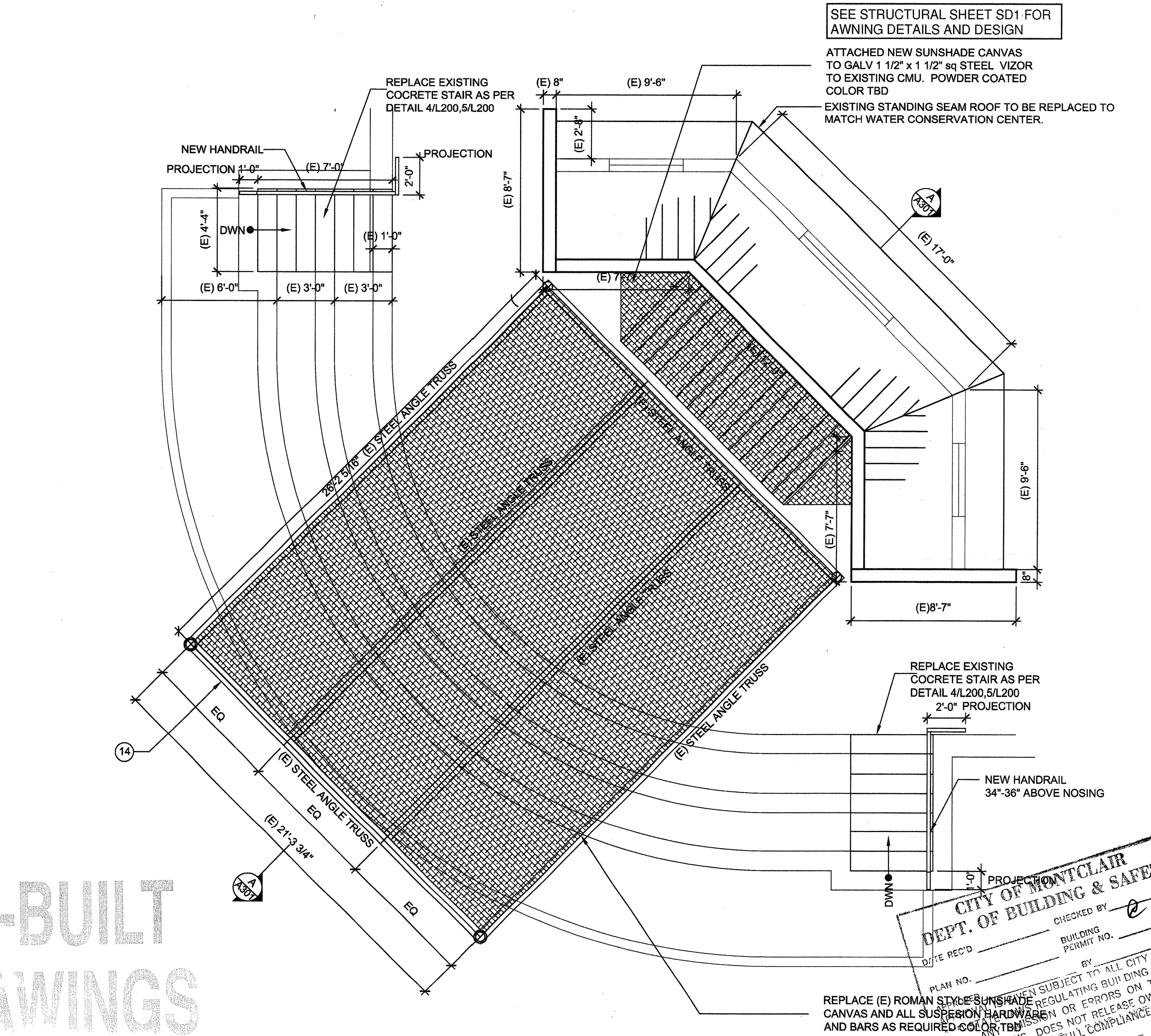

1 FLOOR PLAN
 1/4"=1'-0" ROOF PLAN

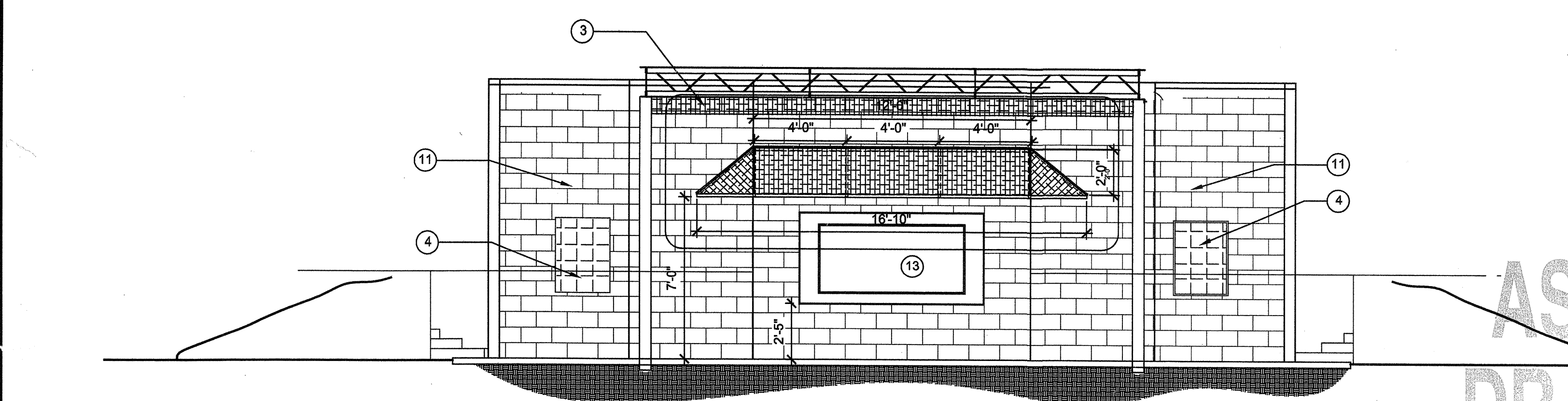

5 SW ELEVATION
 1/4"=1'-0" PARTIAL SECTION

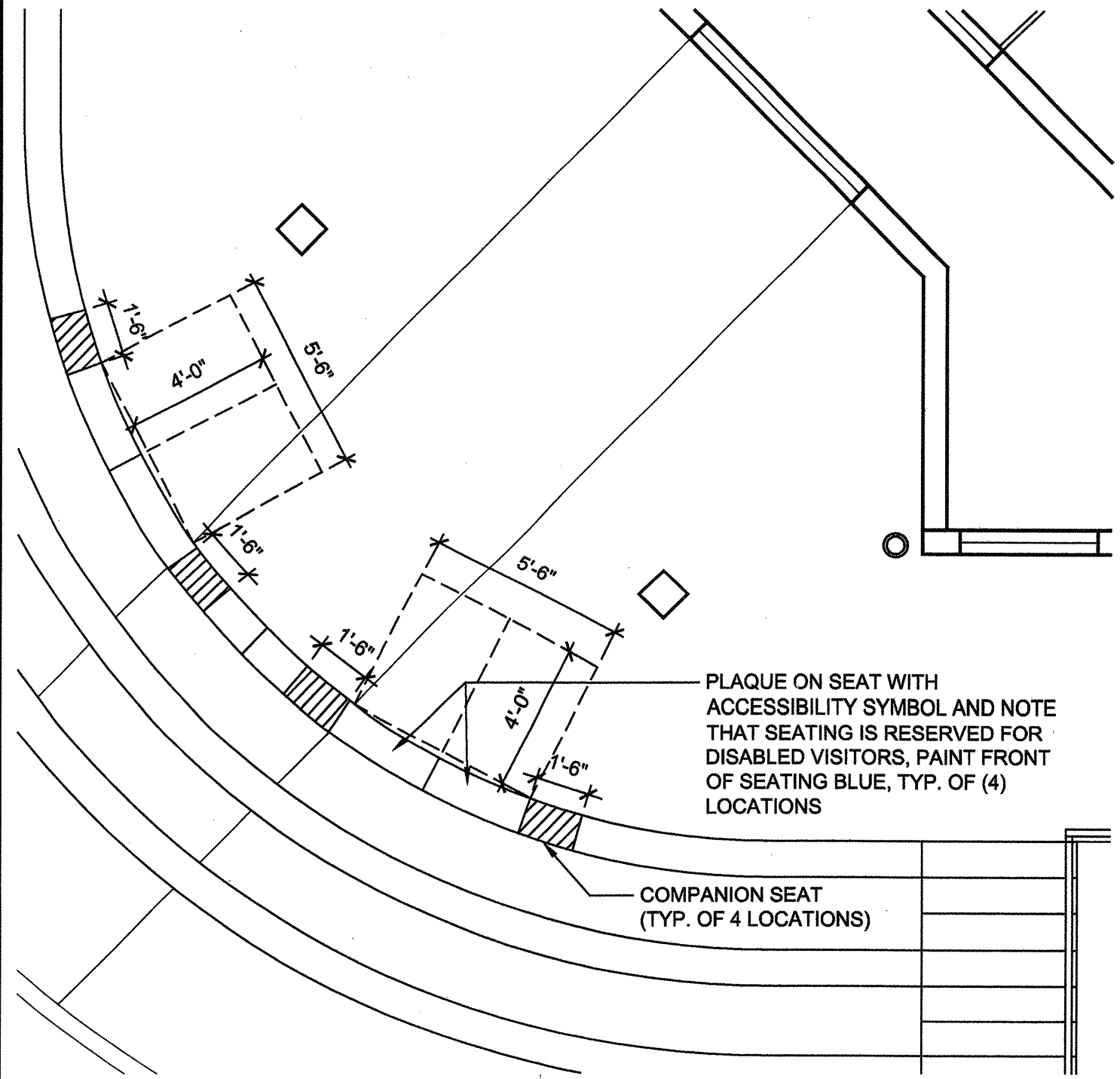

6 ACCESSIBLE SEATING PLAN
 1/4"=1'-0"

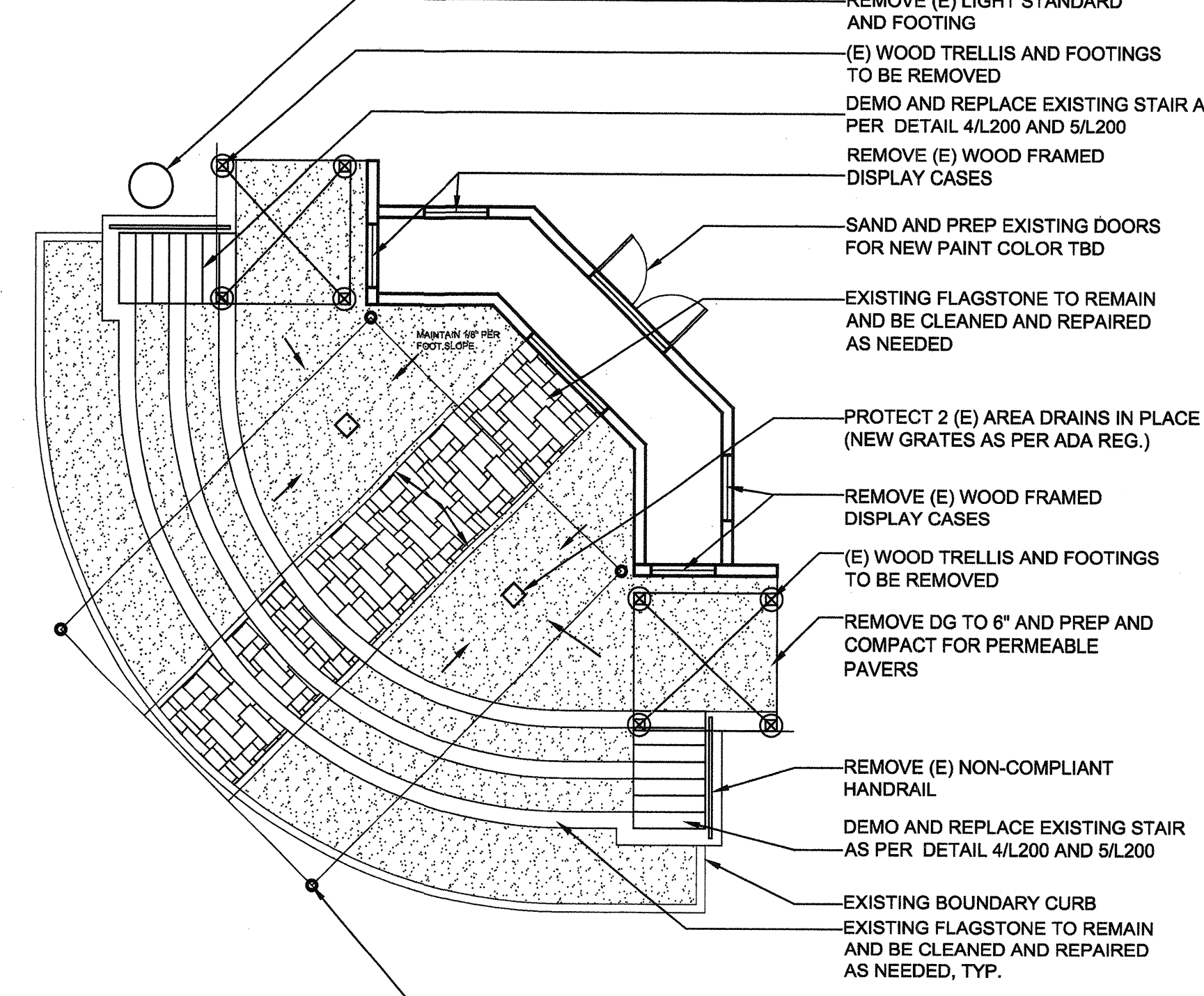

3 DEMO PLAN
 1/8"=1'-0"

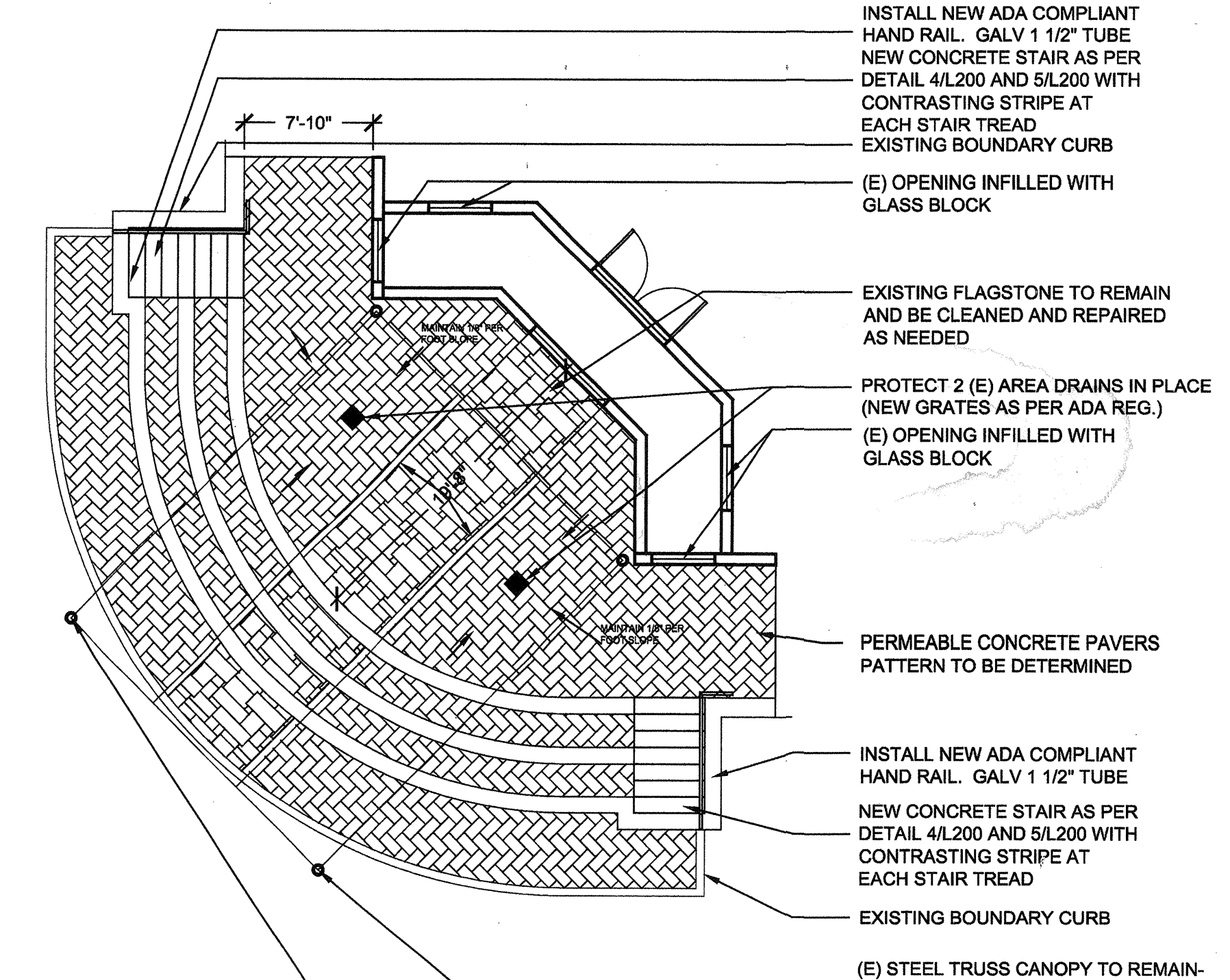

2 PAVING PLAN
 1/8"=1'-0"

- NOTES**
- REPLACE EXISTING LIGHT FIXTURES TYPE TBD
 - ATTACH SUNSHADE FIRE RATED FABRIC ONTO TO GALV 1 1/2" x 1 1/2" x TUBE WELDED STEEL FRAME ATTACHED AWNING TO EXISTING CMU.
 - REPLACE EXISTING ROMAN SUN SHADE AND HARDWARE
 - REMOVE EXISTING WOOD FRAME INFILL EXISTING OPENING WITH DIAMOND SERIES FRAMELESS REPLACEMENT GLASS BLOCK, OR EQUAL
 - REMOVE AND REPLACE EXISTING WOOD FRAME FASCIA, PAINT TO MATCH
 - NOT USED
 - NOT USED
 - (N) 1 1/2" DIA GALV HANDRAIL, PAINTED DRILL AND SET INTO EXISTING CMU WALL
 - NOT USED
 - (E) STANDING SEAM ROOF TO BE REMOVED AND REPLACED IN KIND TO MATCH WATER CONSERVATION CENTER WITH NEW STANDING SEAM ROOF.
 - (E) SPLIT FACE CONCRETE BLOCK
 - REPAINT DOORS
 - REMOVE EXISTING WHITE BOARD AND REPLACE WITH NEW 4'x8' BOARD IN SAME LOCATION. WITH A 2"x2" PAINTED WOOD FRAME SURROUND
 - (E) METAL TRUSS CANOPY AND POST TO BE PREPPED AND REPAINTED COLOR TBD
 - (E) CONCRETE AMPITHEATRE SEATING RISERS WITH FLAG STONE CAPS TO BE CLEANED, REPAIRED AND SEALED AS NECESSARY.



AS-BUILT DRAWINGS

SEE STRUCTURAL SHEET SD1 FOR AWNING DETAILS AND DESIGN

ATTACHED NEW SUNSHADE CANVAS TO GALV 1 1/2" x 1 1/2" sq STEEL VIZOR TO EXISTING CMU. POWDER COATED COLOR TBD
 EXISTING STANDING SEAM ROOF TO BE REPLACED TO MATCH WATER CONSERVATION CENTER.

REPLACE EXISTING CONCRETE STAIR AS PER DETAIL 4/L200,5/L200

REPLACE EXISTING CONCRETE STAIR AS PER DETAIL 4/L200,5/L200 2'-0" PROJECTION

REPLACE (E) ROMAN STYLE SUNSHADE CANVAS AND ALL SUSPENSION HARDWARE AND BARS AS REQUIRED COLOR TBD

CITY OF MONTCLAIR
 DEPT. OF BUILDING & SAFETY
 CHECKED BY: [Signature]
 BUILDING PERMIT NO. [Blank]
 DATE REC'D: [Blank]

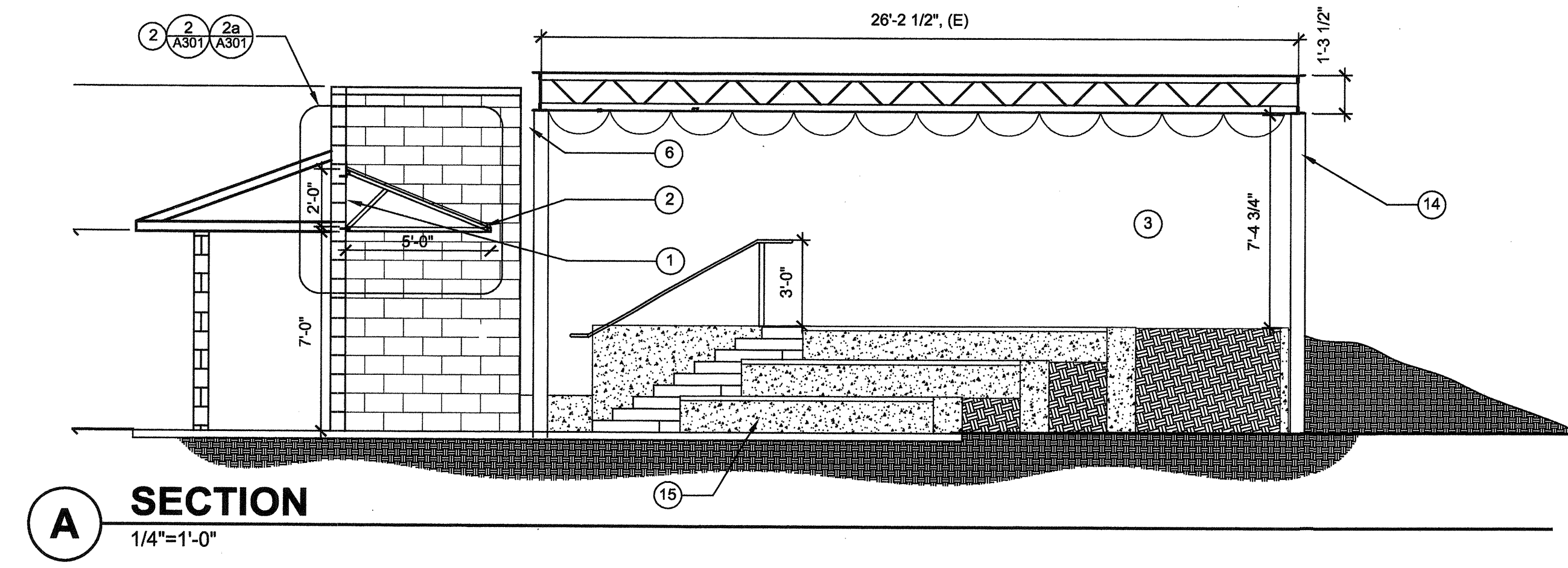

- NOTES**
- REPLACE EXISTING LIGHT FIXTURES TYPE TBD
 - SEE "AWNING AT CMU SECTION" 02/SD1 ON STRUCTURAL SHEET SD1
 - REPLACE EXISTING ROMAN SUN SHADE AND HARDWARE
 - REMOVE EXISTING WOOD FRAME INFILL EXISTING OPENING WITH DIAMOND SERIES FRAMELESS REPLACEMENT GLASS BLOCK, OR EQUAL
 - REMOVE AND REPLACE EXISTING WOOD FRAME FASCIA, PAINT TO MATCH
 - NOT USED
 - NOT USED
 - (N) 1 1/2" DIA GALV HANDRAIL, PAINTED DRILL AND SET INTO EXISTING CMU WALL
 - NOT USED
 - (E) STANDING SEAM ROOF TO BE REMOVED AND REPLACED IN KIND TO MATCH WATER CONSERVATION CENTER WITH NEW STANDING SEAM ROOF.
 - (E) SPLIT FACE CONCRETE BLOCK
 - REPAINT DOORS
 - REMOVE EXISTING WHITE BOARD AND REPLACE WITH NEW 4'x8' BOARD IN SAME LOCATION. WITH A 2'x2' PAINTED WOOD FRAME SURROUND
 - (E) METAL TRUSS CANOPY AND POST TO BE PREPPED AND REPAINTED COLOR TBD
 - (E) CONCRETE AMPITHEATER SEATING RISERS WITH FLAG STONE CAPS TO BE CLEANED, REPAIRED AND SEALED AS NECESSARY.

cedg
 CLAREMONT ENVIRONMENTAL
 DESIGN GROUP, INC.
 Architecture
 Landscape Architecture
 Planning
 480 North Indian Hill Boulevard
 Claremont, CA 91711
 Tel: 909 625 3818 Fax: 909 625 4282
 Email: email@cedg-design.com
 www.cedg-design.com

DATE	THIRD SUBMITTAL - 02/11/12
#1	

**PERRY & ASSOCIATES
 COLLABORATIVE**
 564 West Tenth Street
 Claremont, California 91711
 (909) 621-4647

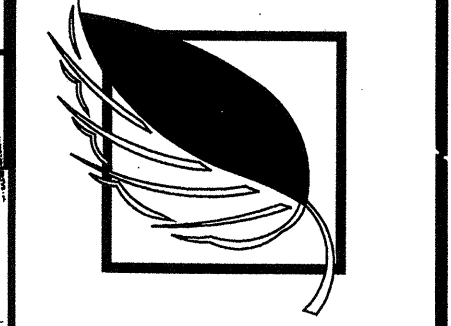

**Chino Basin Water Conservation District
 Water Conservation Demonstration Garden**
 4594 San Bernardino Street, Montclair, California 91763

**CITY OF MONTCLAIR
 DEPT. OF BUILDING & SAFETY**

DATE REC'D _____ CHECKED BY _____
 BUILDING PERMIT NO. _____

PLAN NO. _____ BY _____

APPROVAL IS GIVEN SUBJECT TO ALL CITY ORDINANCES AND STATE LAWS REGULATING BUILDING CONSTRUCTION. ANY OMISSION OR ERRORS ON THESE PLANS AND/OR SPECS. DOES NOT RELEASE OWNER OR AUTHORIZED AGENT FROM FULL COMPLIANCE WITH SUBJECT ORDINANCE OR LAWS.
 THIS PLAN MUST BE ON JOB AT ALL TIMES, OR INSPECTION CANNOT BE MADE.

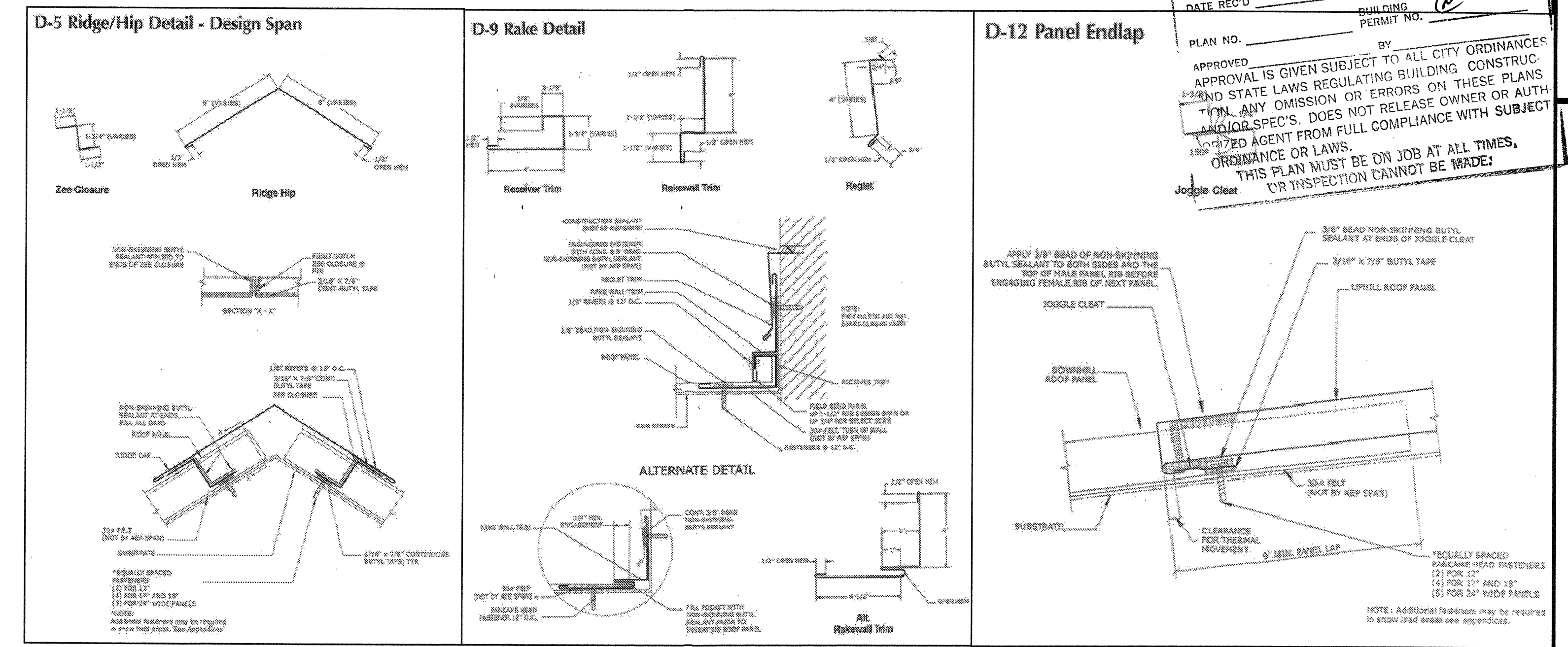

**AS-BUILT
 DRAWINGS**

1 TYPICAL STANDING SEAM ROOFING DETAILS
 NTS

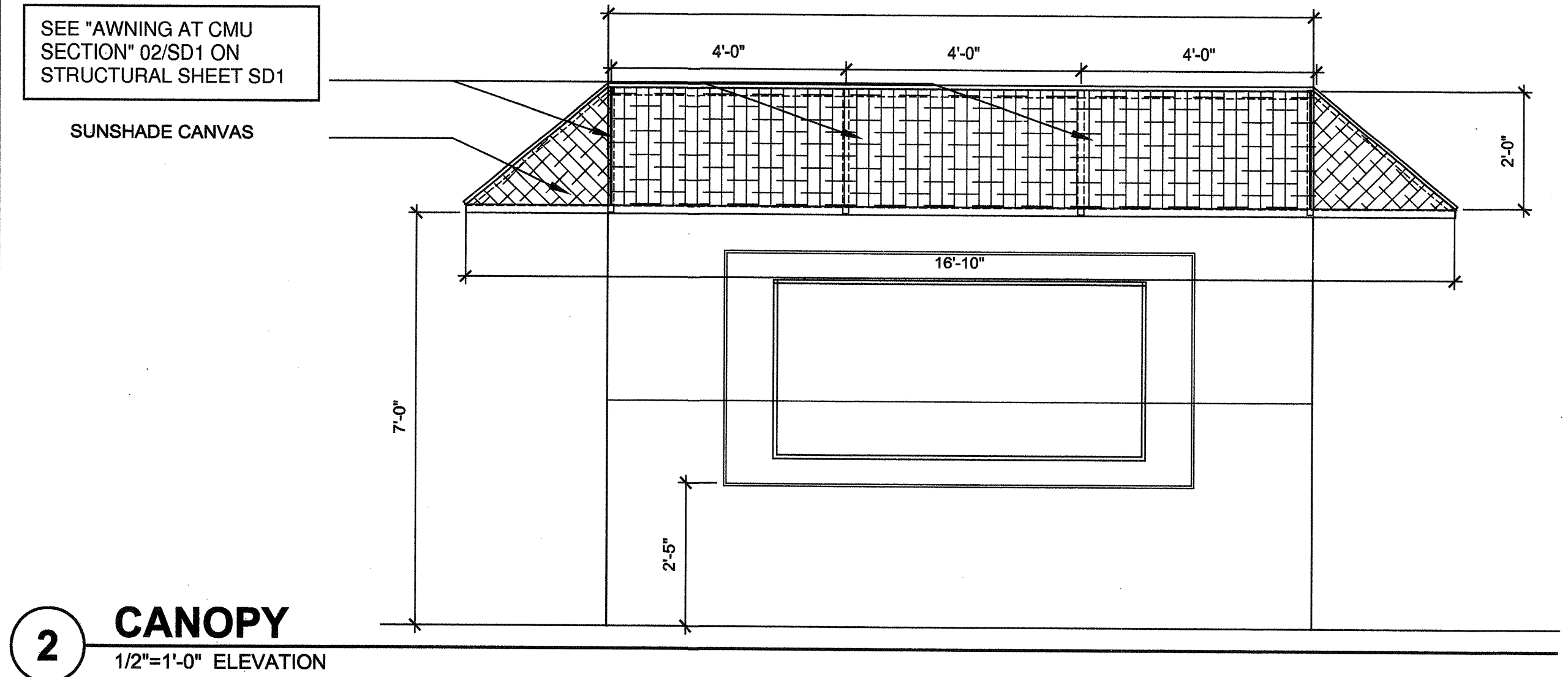

2 CANOPY
 1/2"=1'-0" ELEVATION

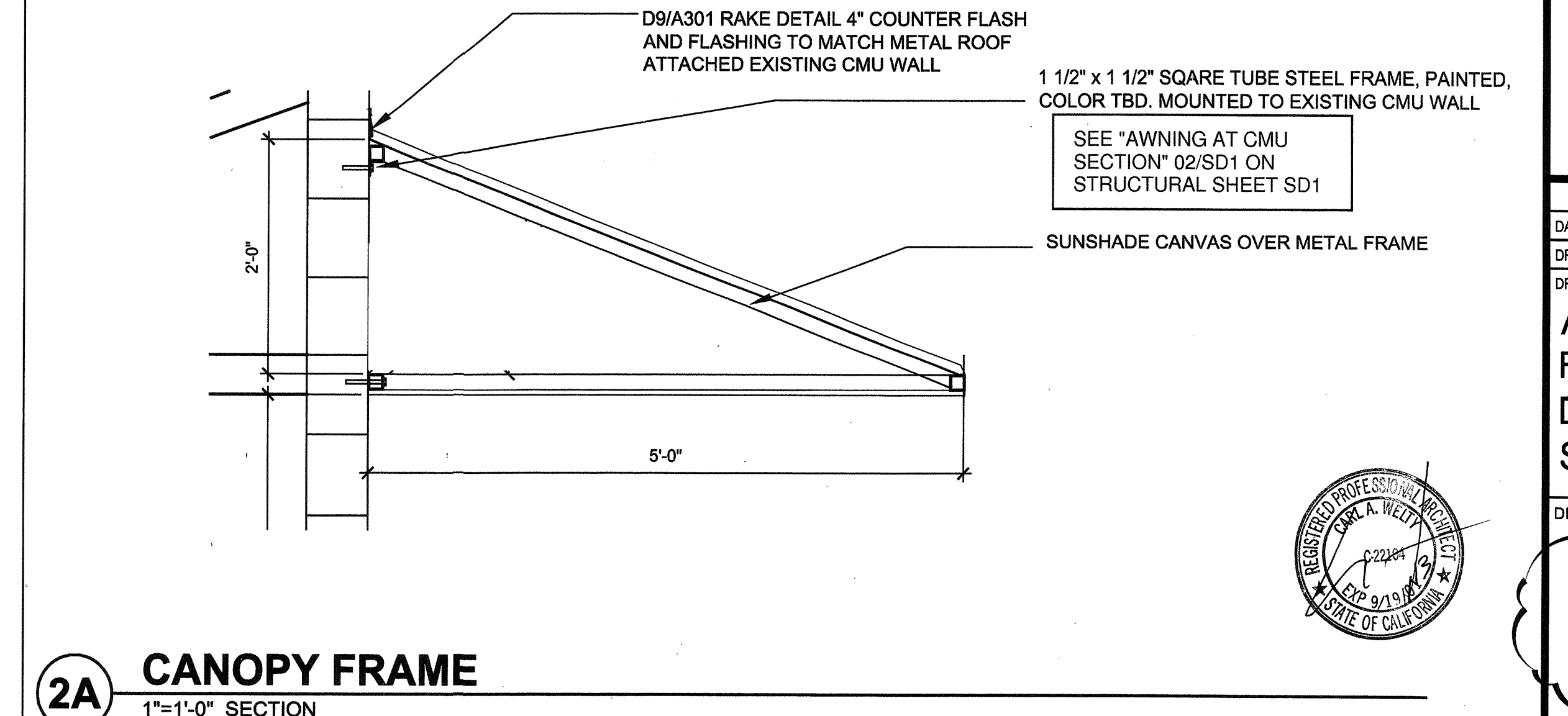

2A CANOPY FRAME
 1"=1'-0" SECTION

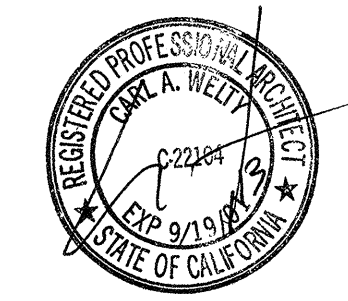

PLAN CHECK 8/15/2012
 DATE: 12-9-2011
 DRAWN BY: R. FISHER
 DRAWING TITLE
**AM'THEATRE
 RENOVATION
 DETAILS &
 SECTION**

DRAWING NO.
A301